

AMENDMENT OF SOLICITATION/MODIFICATION OF CONTRACT				1. CONTRACT ID CODE	PAGE 1 OF 3 PAGES
2. AMENDMENT/MODIFICATION NO. AMENDMENT NO. 0004		3. EFFECTIVE DATE 06/15/09	4. REQUISITION/PURCHASE REQ. NO.	5. PROJECT NO. (If applicable) 09-0112	
6. ISSUED BY CODE		CODE mks	7. ADMINISTERED BY (If other than Item 6) CODE See Item 6		
Officer in Charge of Construction MCI-East 1005 Michael Road Camp Lejeune, NC 28547-2521					
8. NAME AND ADDRESS OF CONTRACTOR (No., street, county, State and ZIP Code)				(X)	9A. AMENDMENT OF SOLICITATION NO. N40085-09-R-0112
				X	9B. DATED (SEE ITEM 11) 06/05/09
					10A. MODIFICATION OF CONTRACT/ORDER NO.
					10B. DATED (SEE ITEM 11)
CODE	FACILITY CODE				

11. THIS ITEM ONLY APPLIES TO AMENDMENTS OF SOLICITATIONS

The above numbered solicitation is amended as set forth in Item 14. The hour and date specified for receipt of Offers is extended, is not extended.
 Offers must acknowledge receipt of this amendment prior to the hour and date specified in the solicitation or as amended, by one of the following methods:
 (a) By completing items 8 and 15, and returning _____ copies of the amendment; (b) By acknowledging receipt of this amendment on each copy of the offer submitted;
 or (c) By separate letter or telegram which includes a reference to the solicitation and amendment numbers. FAILURE OF YOUR ACKNOWLEDGMENT TO BE RECEIVED AT THE PLACE DESIGNATED FOR THE RECEIPT OF OFFERS PRIOR TO THE HOUR AND DATE SPECIFIED MAY RESULT IN REJECTION OF YOUR OFFER. If by virtue of this amendment your desire to change an offer already submitted, such change may be made by telegram or letter, provided each telegram or letter makes reference to the solicitation and this amendment, and is received prior to the opening hour and date specified.

12. ACCOUNTING AND APPROPRIATION DATA (If required)

**13. THIS ITEM ONLY APPLIES TO MODIFICATION OF CONTRACTS/ORDERS.
IT MODIFIES THE CONTRACT/ORDER NO. AS DESCRIBED IN ITEM 14.**

CHECK ONE	A. THIS CHANGE ORDER IS ISSUED PURSUANT TO: (Specify authority) THE CHANGES SET FORTH IN ITEM 14 ARE MADE IN THE CONTRACT ORDER NO. IN ITEM 10A.
	B. THE ABOVE NUMBERED CONTRACT/ORDER IS MODIFIED TO REFLECT THE ADMINISTRATIVE CHANGES (such as changes in paying office, appropriation date, etc.) SET FORTH IN ITEM 14, PURSUANT TO THE AUTHORITY OF FAR 43.103(b).
	C. THIS SUPPLEMENTAL AGREEMENT IS ENTERED INTO PURSUANT TO AUTHORITY OF:
	D. OTHER (Specify type of modification and authority)

E. IMPORTANT: Contractor is not, is required to sign this document and return _____ copies to the issuing office.

14. DESCRIPTION OF AMENDMENT/MODIFICATION (Organized by UCF section headings, including solicitation/contract subject matter where feasible.)
 09-0112, ARRA, Major Interior/Exterior Repairs, Building 205 and Major Interior/Exterior Repairs, Building 213

1. Attached Sheet A-603 (NAVFAC number 60003139 and 60003074) provides window replacement details for each building and will replace existing sheet A-603. In addition to the revised drawing sheets, the intent is to replace all windows in the entire building, both buildings. Construction plans for will indicate specific locations in the buildings where new windows will not be provided due to brick masonry infill, louver installation, or other.

Except as provided herein, all terms and conditions of the document referenced in Item 9A or 10A, as heretofore changed, remains unchanged and in full force and effect.

15A. NAME AND TITLE OF SIGNER (Type or print)		16A. NAME AND TITLE OF CONTRACTING OFFICER (Type or print)	
15B. CONTRACTOR/OFFEROR		16B. UNITED STATES OF AMERICA	
15C. DATE SIGNED		16C. DATE SIGNED	
(Signature of person authorized to sign)		(Signature of Contracting Officer)	

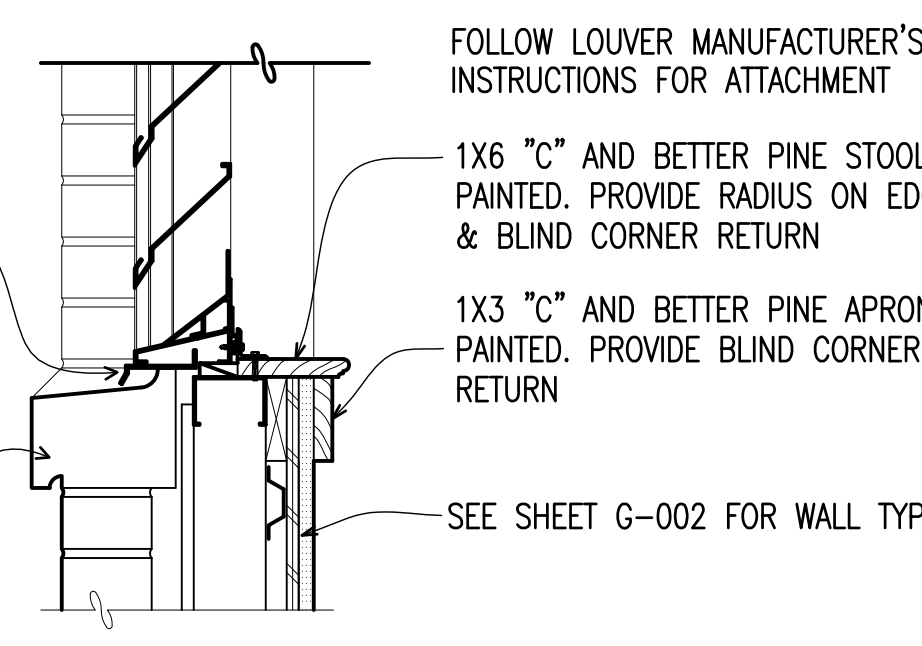
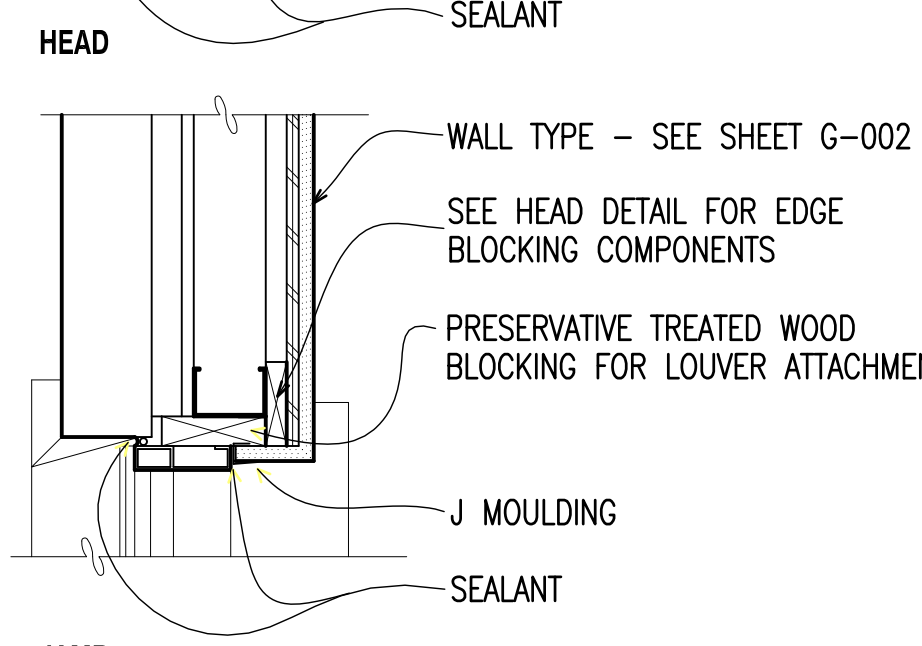
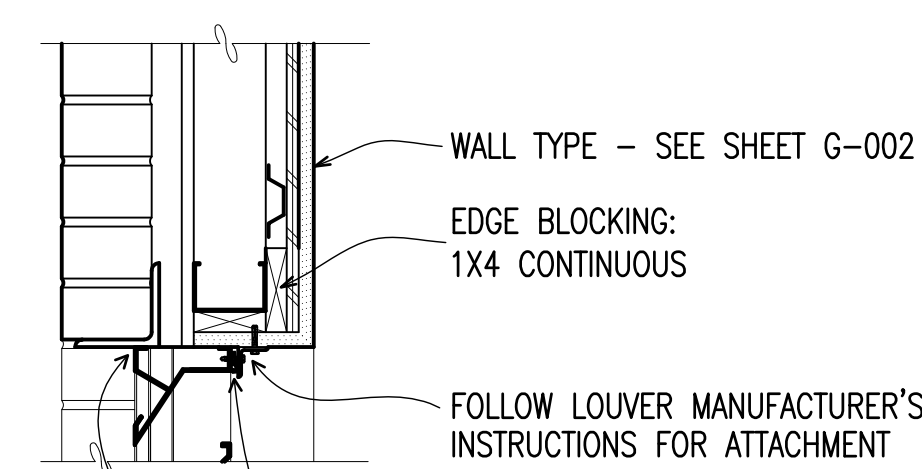
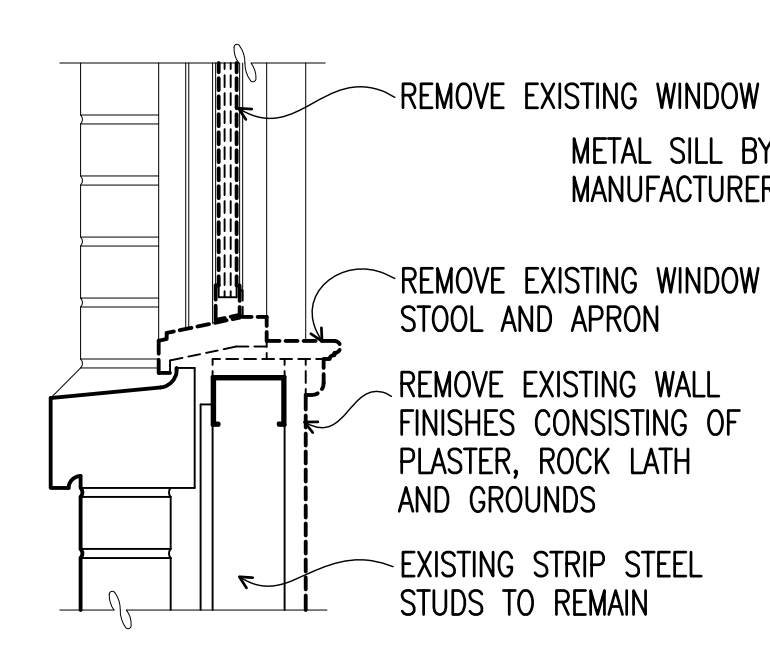
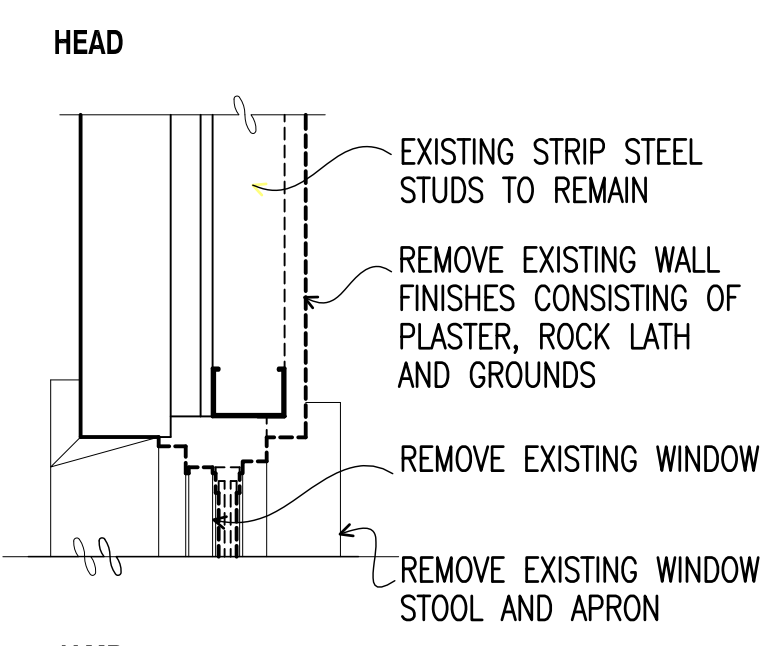
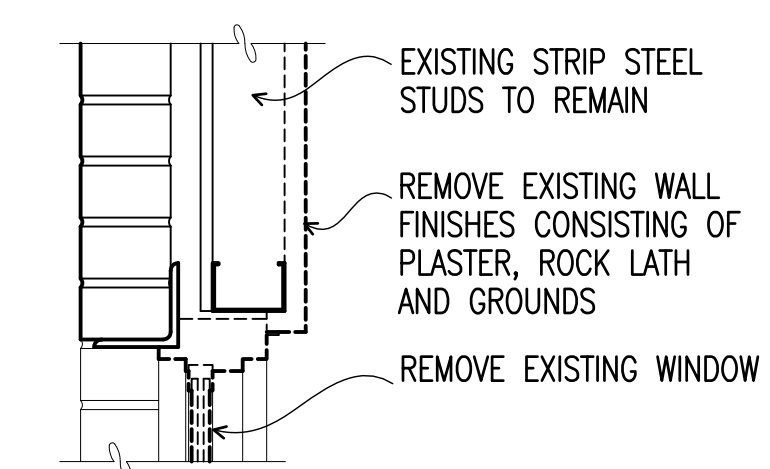

EXISTING PRECAST CONCRETE SILL

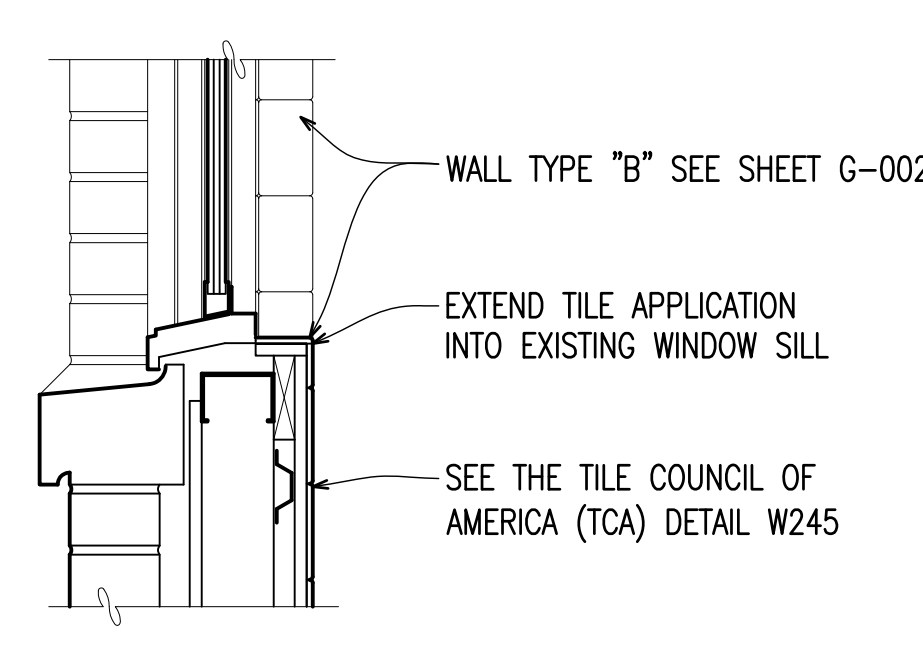
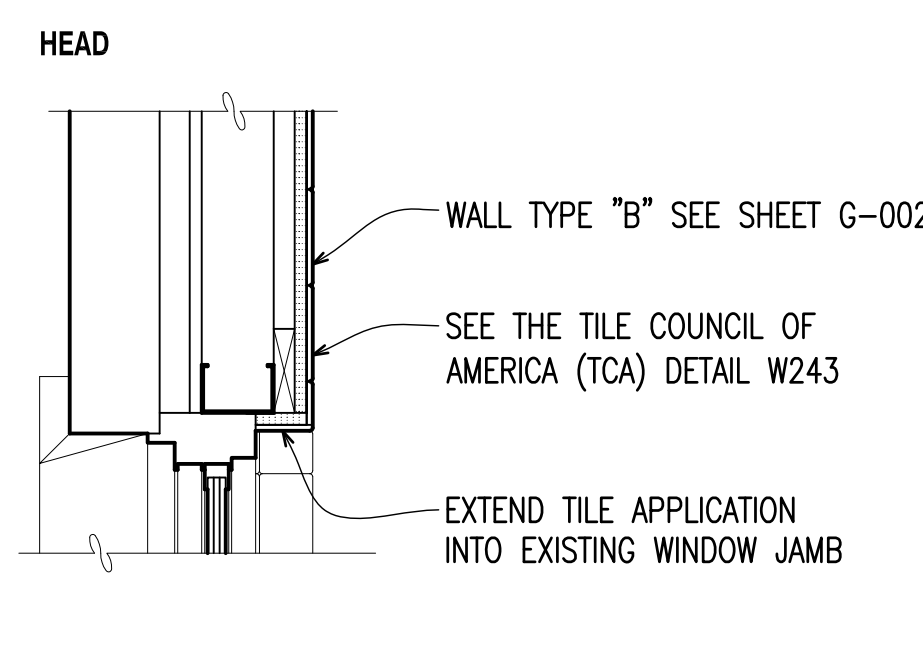
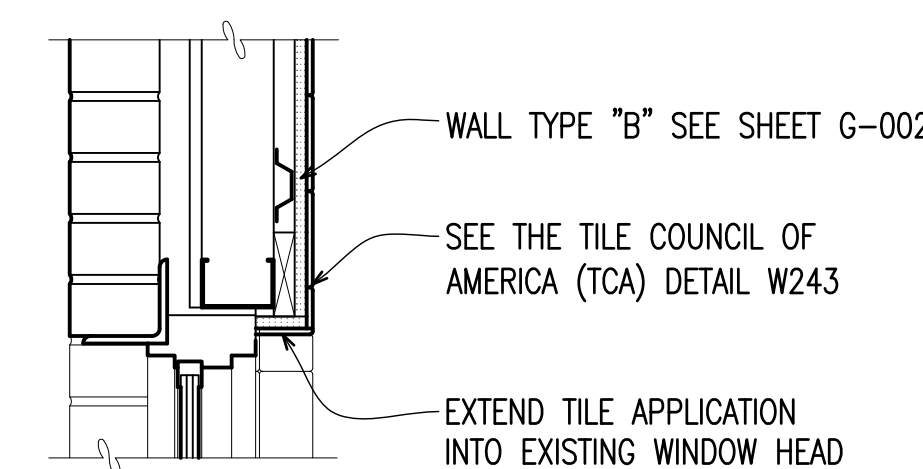
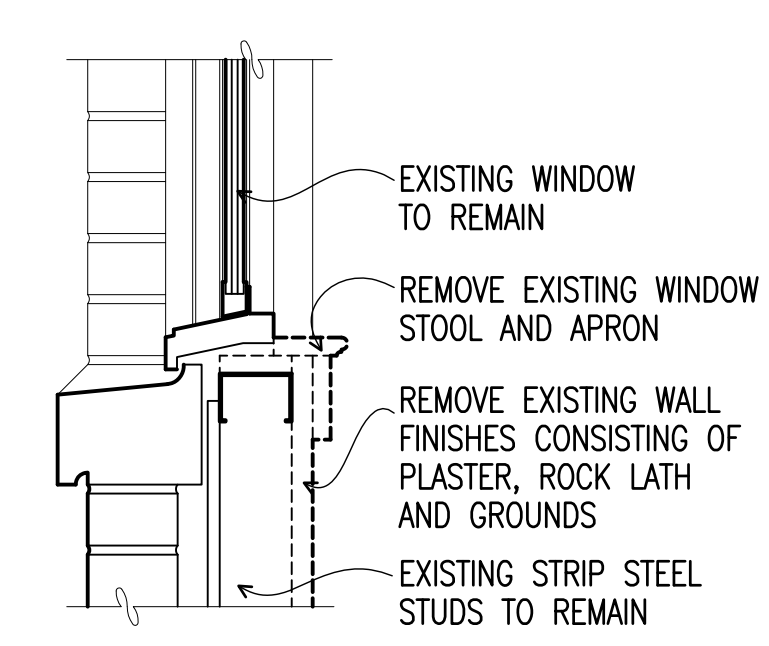
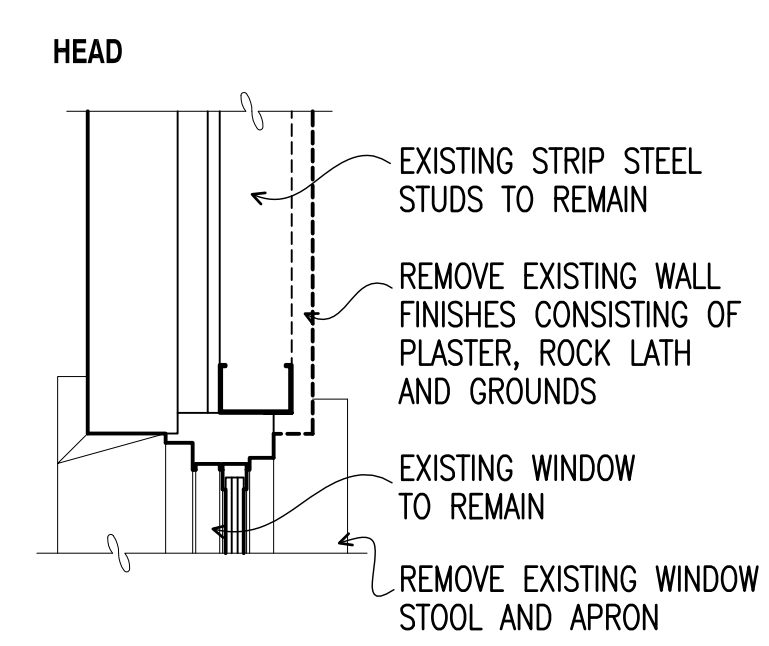
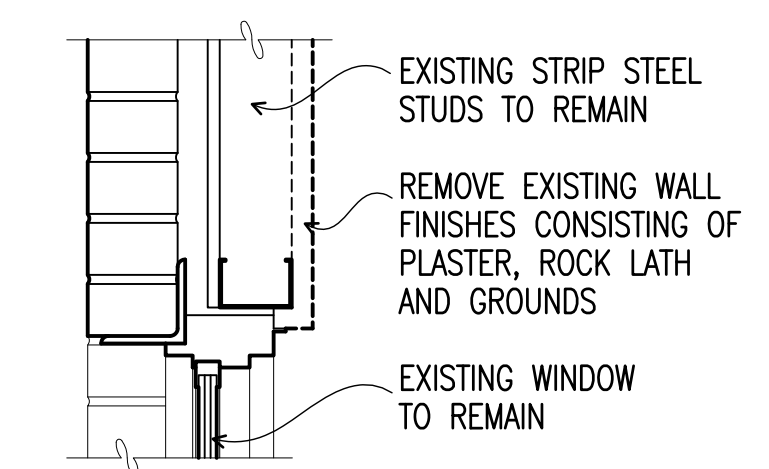

1 ORIGINAL EXTERIOR WALL OF BUILDING Scale: 1-1/2"=1'-0"

LOUVER DETAIL Scale: 1-1/2"=1'-0"

2 ORIGINAL EXTERIOR WALL OF BUILDING Scale: 1-1/2"=1'-0"

EXISTING WINDOW DETAIL Scale: 1-1/2"=1'-0"

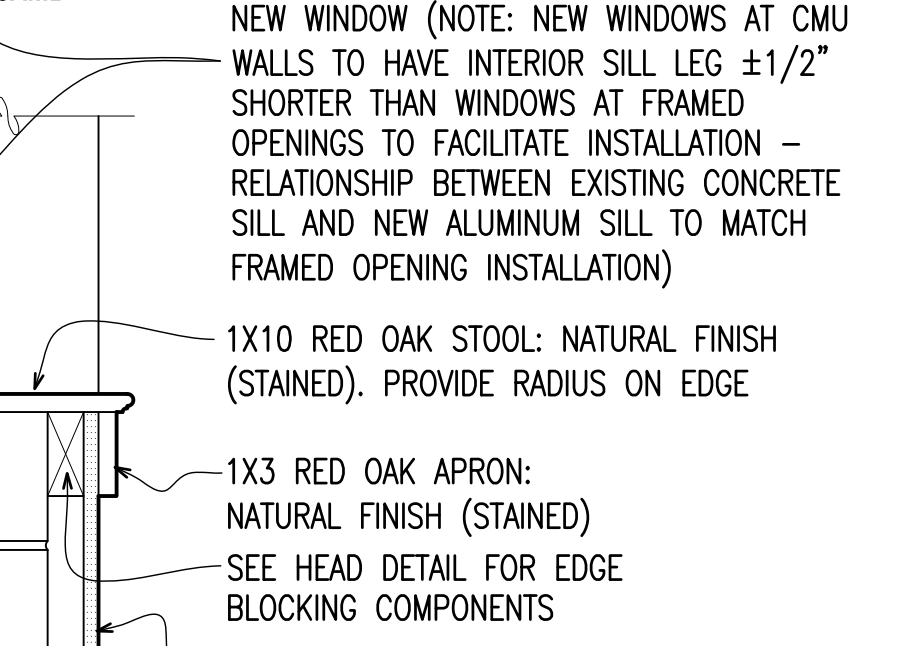
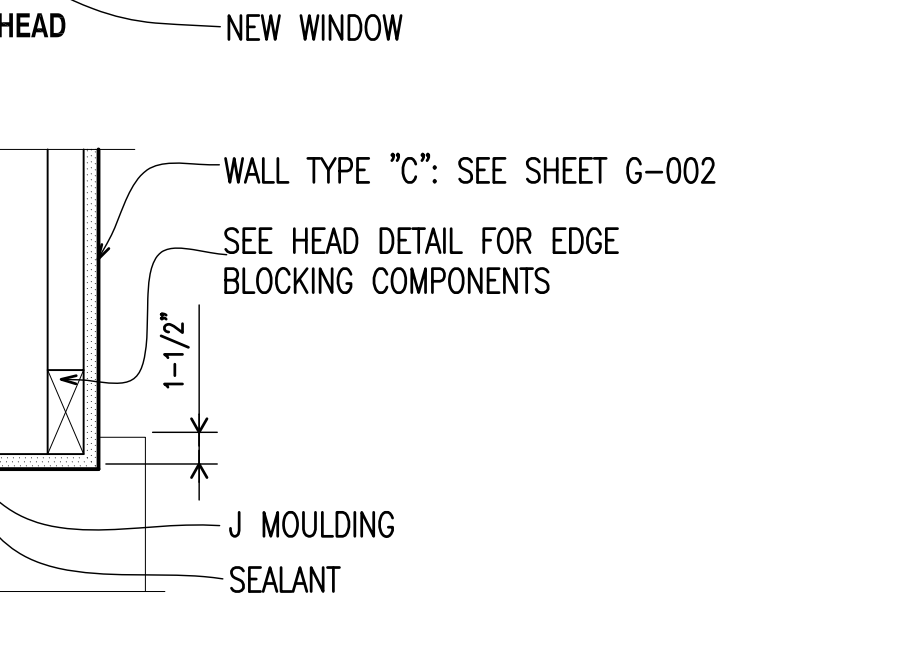
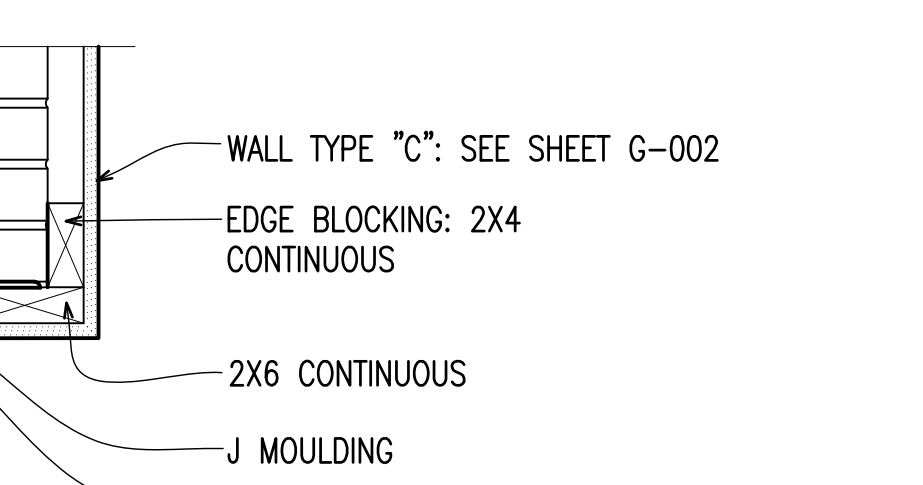
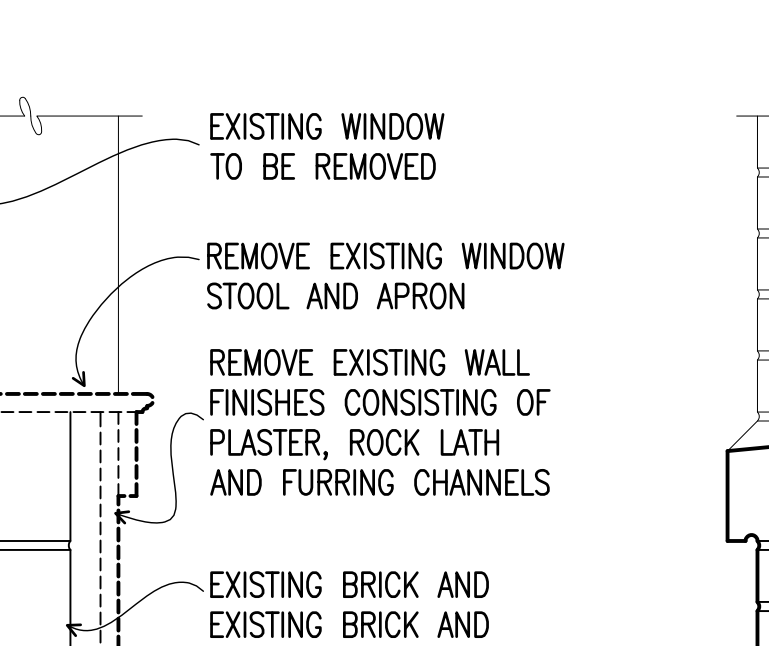
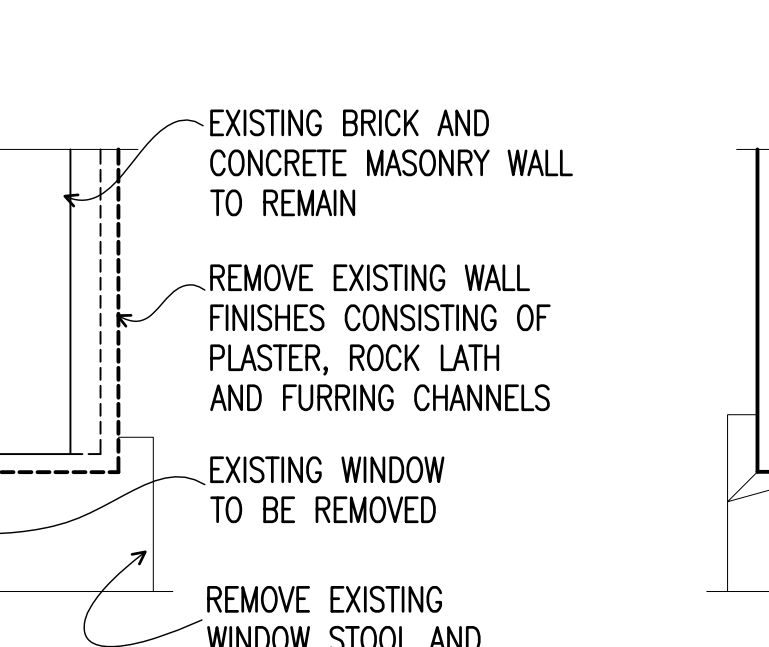
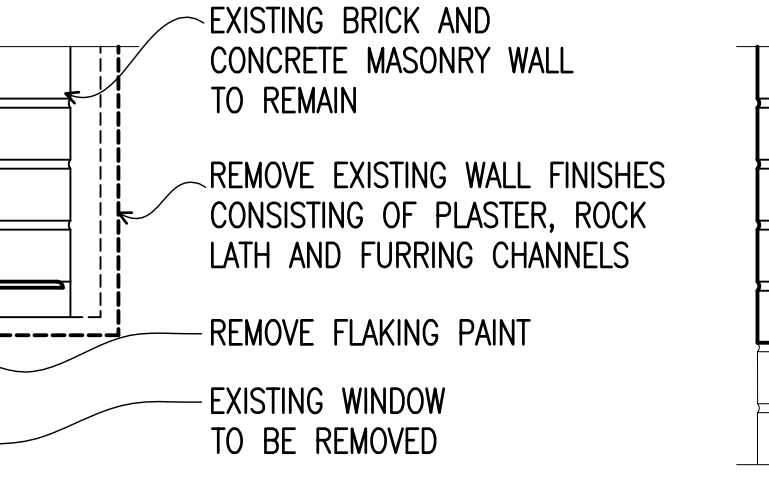
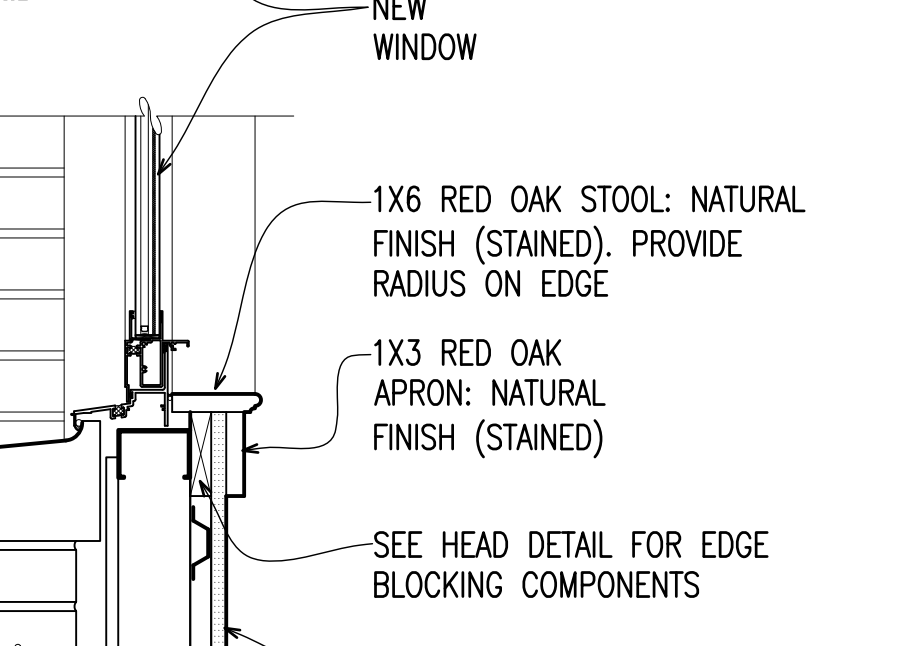
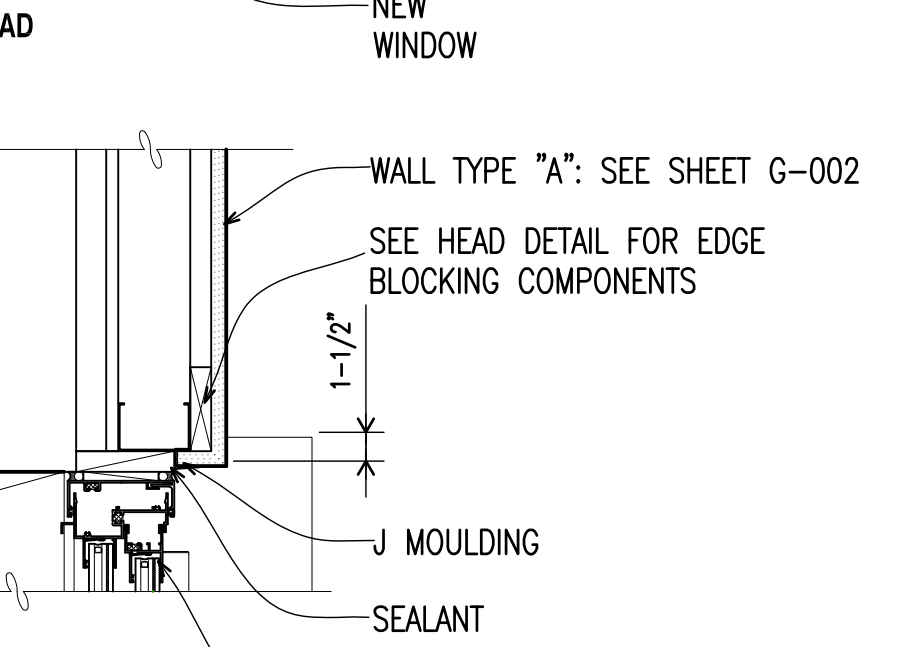
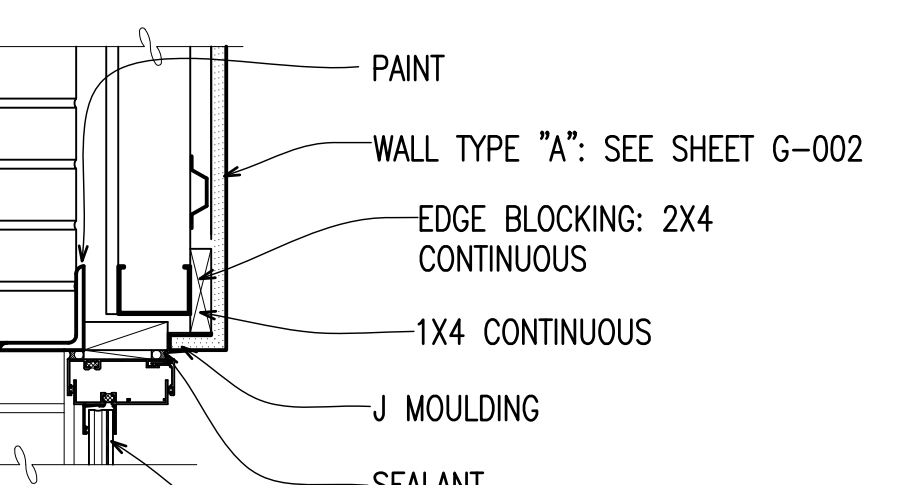
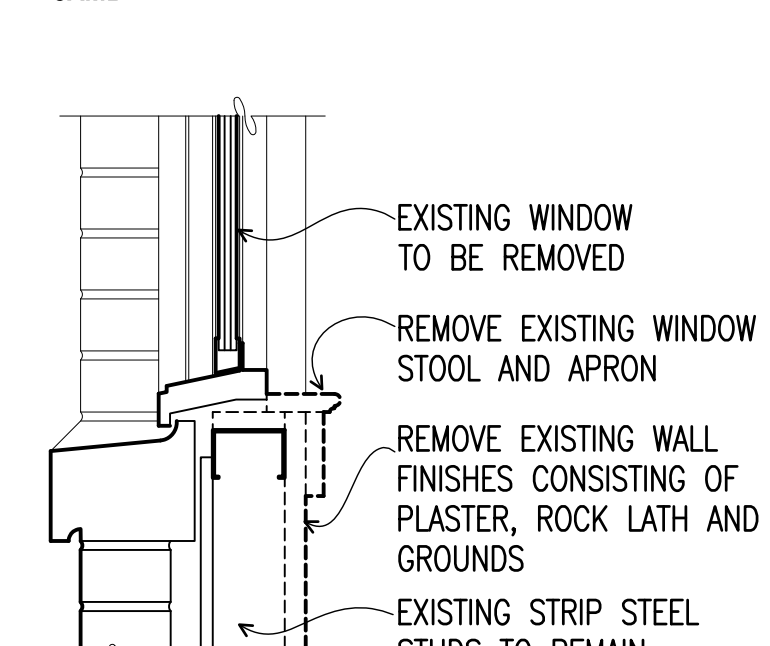
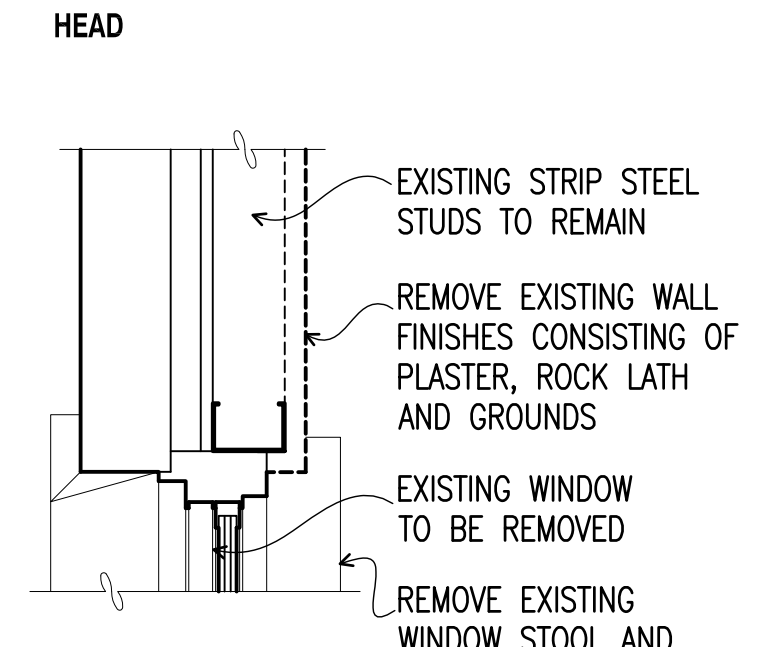
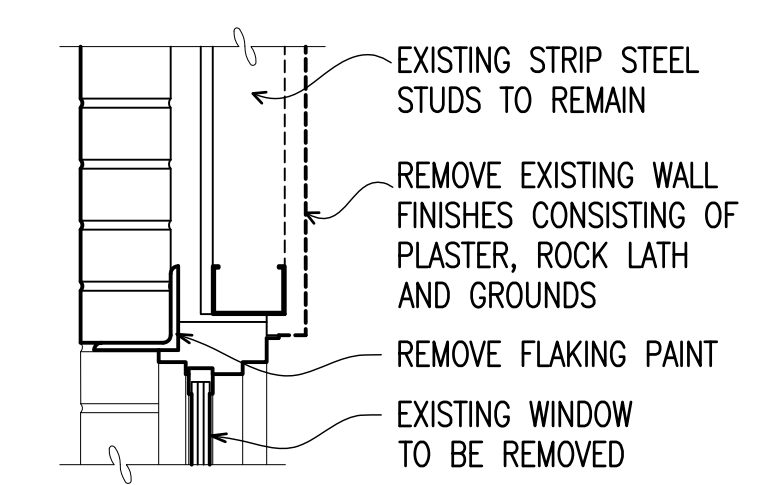

3 ORIGINAL EXTERIOR WALL OF BUILDING Scale: 1-1/2"=1'-0"

EXISTING WINDOW DETAIL Scale: 1-1/2"=1'-0"

4 EXTERIOR WALL OF 1956 ADDITION Scale: 1-1/2"=1'-0"

EXISTING WINDOW DETAIL Scale: 1-1/2"=1'-0"

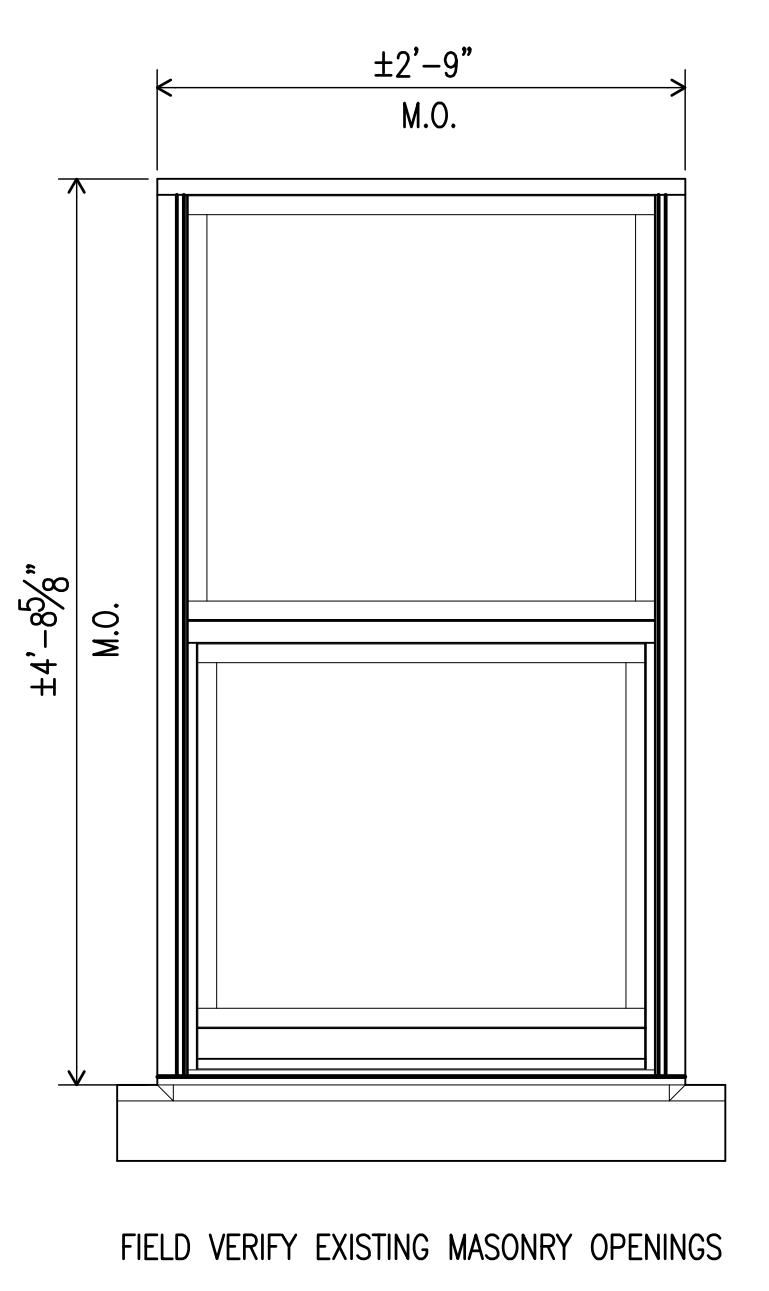

7 WINDOW ELEVATION Scale: 1" = 1'-0"

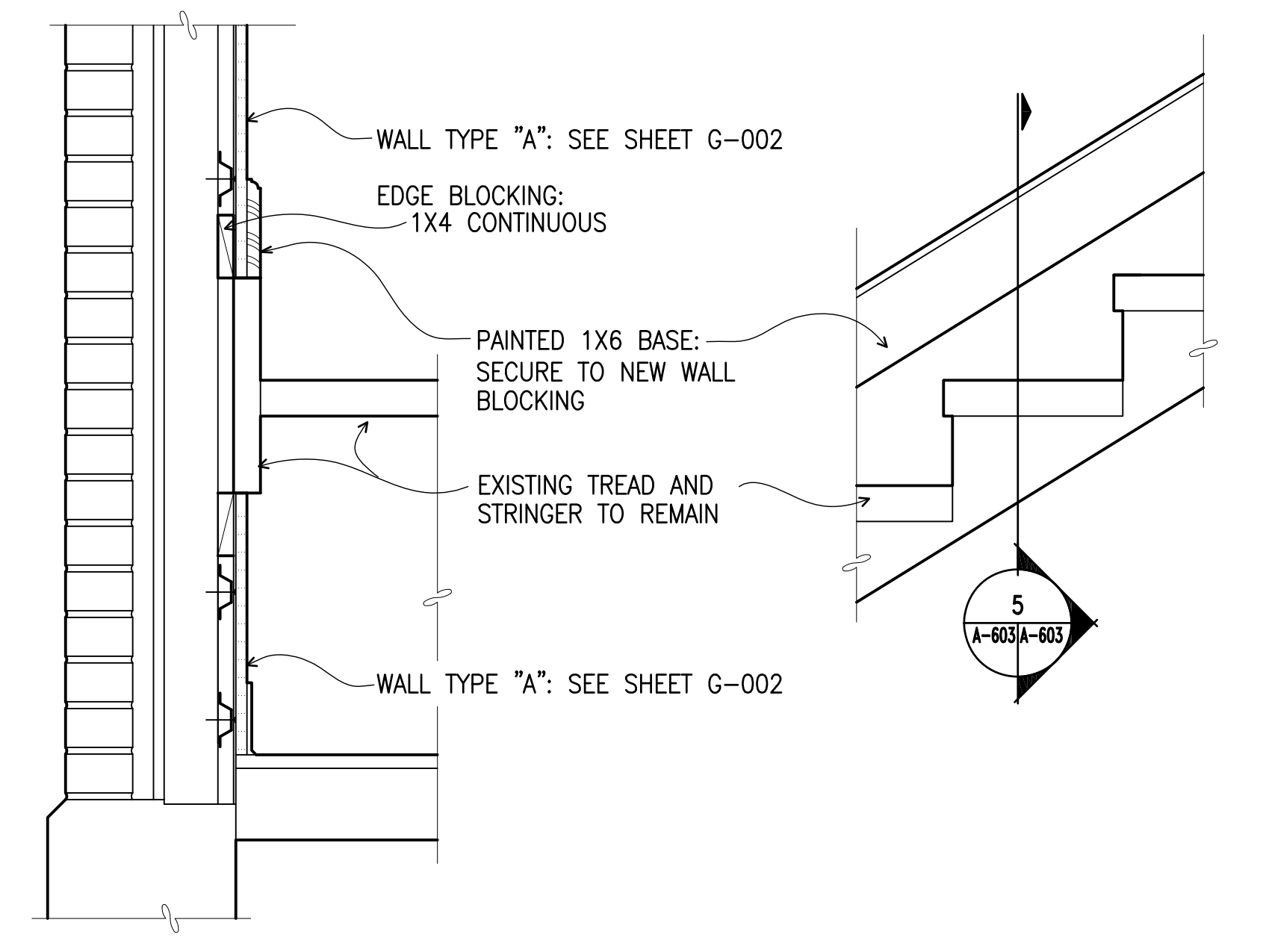

5 WALL DETAIL AT EXISTING STAIR Scale: 1-1/2"=1'-0"

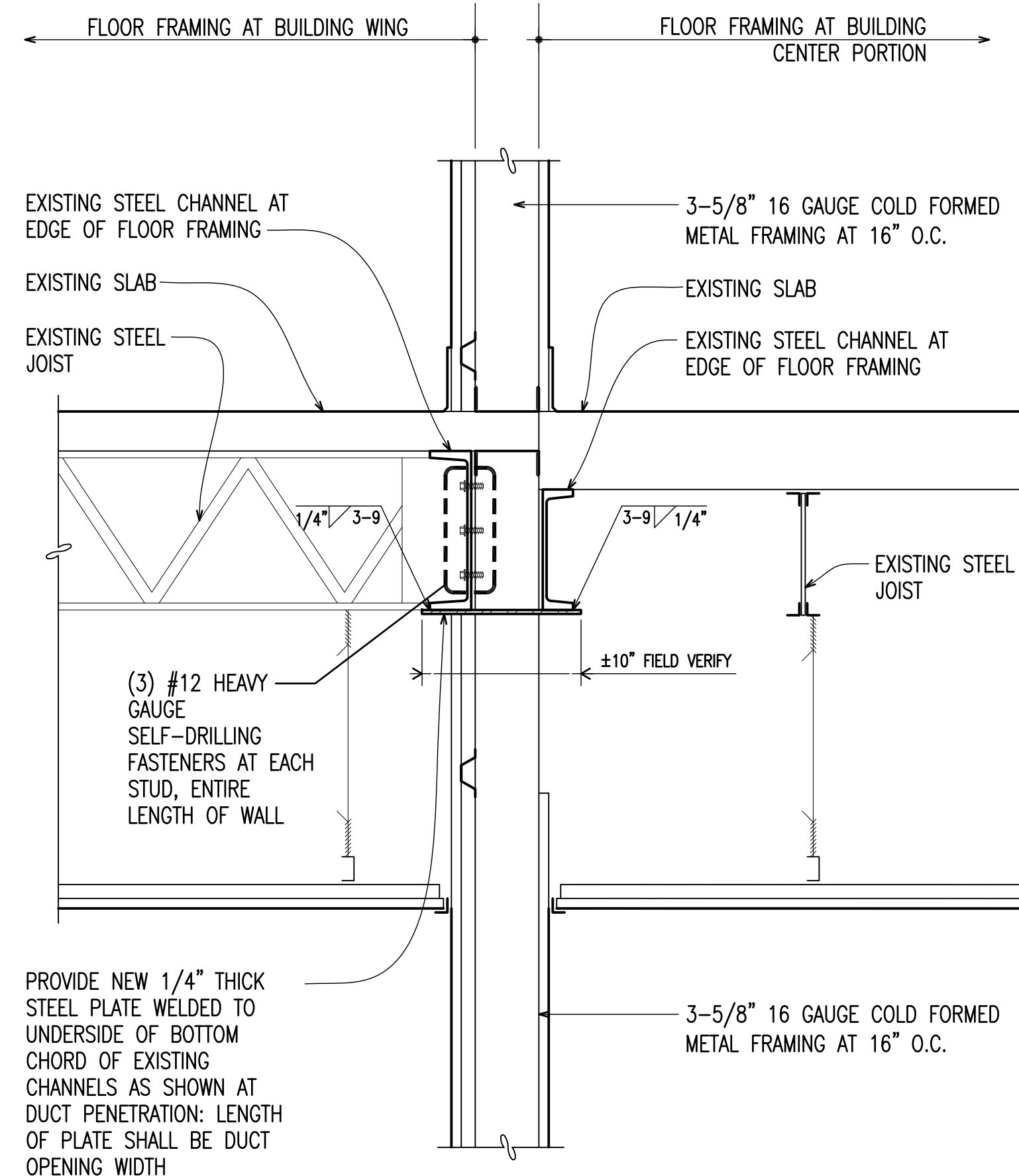

6 WALL/ FLOOR FRAMING DETAIL Scale: 1-1/2"=1'-0"

GRAPHIC SCALE: 1-1/2"=1'-0"

#	DATE	DESCRIPTION
1	06.12.2009	WINDOW REPLACEMENT, ENTIRE BUILDING



MAUNE BELANGIA FAULKENBERRY ARCHITECTS PA
317-E POLLOCK STREET NEW BERN, NC

DEPARTMENT OF THE NAVY NAVAL FACILITIES ENGINEERING COMMAND
MARINE CORPS BASE
CAMP LEJUNE, NORTH CAROLINA

DES. RTB
DR. DLG
CHK. RTB
SUBMITTED BY:
DESIGN DIR.
APPROVED: PWO OR OICC DATE

MAJOR INTERIOR / EXTERIOR REPAIRS BUILDING 205
WINDOW DETAILS & MISCELLANEOUS DETAILS
NAVFAC DRAWING NO. 60003074
CONSTR. CONTR. NO. N40085-09-B-0112
SCALE: AS NOTED SPEC. 09-B-0112 SHEET 24 OF 67

A-603

EXISTING STRIP STEEL STUDS TO REMAIN

REMOVE EXISTING WALL FINISHES CONSISTING OF PLASTER, ROCK LATH AND GROUNDS

REMOVE FLAKING PAINT

EXISTING WINDOW TO BE REMOVED

EXISTING STRIP STEEL STUDS TO REMAIN

REMOVE EXISTING WALL FINISHES CONSISTING OF PLASTER, ROCK LATH AND GROUNDS

EXISTING WINDOW TO BE REMOVED

REMOVE EXISTING WINDOW STOOL AND APRON

EXISTING WINDOW TO BE REMOVED

REMOVE EXISTING WINDOW STOOL AND APRON

REMOVE EXISTING WALL FINISHES CONSISTING OF PLASTER, ROCK LATH AND GROUNDS

EXISTING STRIP STEEL STUDS TO REMAIN

PAINT

WALL TYPE "A": SEE SHEET G-002

EDGE BLOCKING: 2X4 CONTINUOUS

1X4 CONTINUOUS

J MOULDING

SEALANT

NEW WINDOW

WALL TYPE "A": SEE SHEET G-002

SEE HEAD DETAIL FOR EDGE BLOCKING COMPONENTS

J MOULDING

SEALANT

NEW WINDOW

1X6 RED OAK STOOL: NATURAL FINISH (STAINED). PROVIDE RADIUS ON EDGE

1X3 RED OAK APRON: NATURAL FINISH (STAINED)

SEE HEAD DETAIL FOR EDGE BLOCKING COMPONENTS

EXISTING BRICK AND CONCRETE MASONRY WALL TO REMAIN

REMOVE EXISTING WALL FINISHES CONSISTING OF PLASTER, ROCK LATH AND FURRING CHANNELS

REMOVE FLAKING PAINT

EXISTING WINDOW TO BE REMOVED

EXISTING BRICK AND CONCRETE MASONRY WALL TO REMAIN

REMOVE EXISTING WALL FINISHES CONSISTING OF PLASTER, ROCK LATH AND FURRING CHANNELS

EXISTING WINDOW TO BE REMOVED

REMOVE EXISTING WINDOW STOOL AND APRON

EXISTING WINDOW TO BE REMOVED

REMOVE EXISTING WINDOW STOOL AND APRON

REMOVE EXISTING WALL FINISHES CONSISTING OF PLASTER, ROCK LATH AND FURRING CHANNELS

EXISTING BRICK AND CONCRETE MASONRY WALL TO REMAIN

PAINT

WALL TYPE "C": SEE SHEET G-002

EDGE BLOCKING: 2X4 CONTINUOUS

2X6 CONTINUOUS

J MOULDING

SEALANT

NEW WINDOW

WALL TYPE "C": SEE SHEET G-002

SEE HEAD DETAIL FOR EDGE BLOCKING COMPONENTS

E HEAD DETAIL FOR EDGE BLOCKING COMPONENTS

WALL TYPE "C"

SEE SHEET G-002

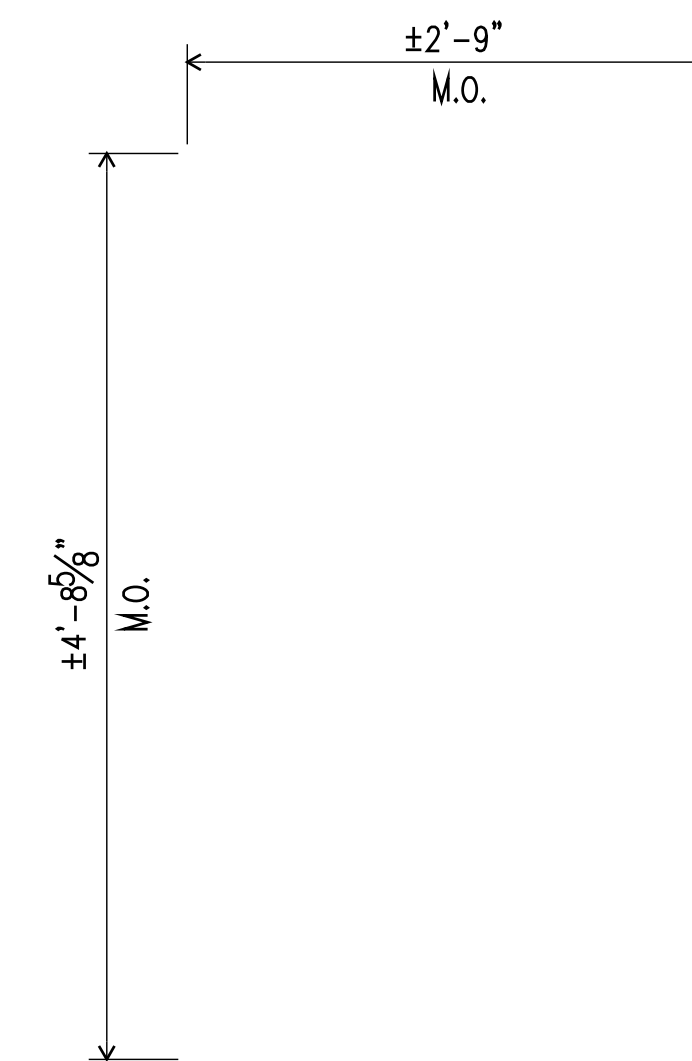

FIELD VERIFY EXISTING MASONRY OPENINGS

7 WINDOW ELEVATION
A-603 A-603 Scale: 1" = 1'-0"

REVISIONS		
#	DATE	DESCRIPTION
1	06.12.2009	WINDOW REPLACEMENT, ENTIRE BUILDING